



PATIENT PRESENTING CLINICAL SIGNS

Mr Magoo Glazier Pt has persistent URI symptoms

SPECIES COMPUTED TOMOGRAPHIC STUDY OF THE HEAD

Feline Plain and post contrast studies are available for review.

BREED COMPUTED TOMOGRAPHIC FINDINGS

DSH The nasal cavities are partially filled with fluid attenuating material consistent with mucosal thickening and secretions. The nasal septum is in midline; the nasal turbinates are preserved bilaterally with no evidence of turbinate lysis or aggressive bone destruction.

SEX The frontal sinuses present mild mucosal swelling and mild chronic hyperostosis. No focal mass lesion is identified within the nasal cavities or frontal sinuses.

MN The cribriform plate is intact.

AGE Multiple dental extractions are present including teeth 104, 204 and 206. The extraction sites show expected post extraction changes. The hard palate is intact. Alveolar bone atrophy is noted, however there is no evidence of oral nasal fistulation or other abnormal communication between the oral and nasal cavities.

INTERPRETED BY Moderate thickening of the epithelial lining of the right external auditory meatus is present. The tympanic bullae are bilaterally aerated with normal wall thickness. The left external auditory meatus presents within normal limits.

Nele Eley (Ondreka),
DVM Dr. med. vet.,
DipECVDI

Mild bilateral submandibular and retropharyngeal lymphadenomegaly is noted.

COMPUTED TOMOGRAPHIC DIAGNOSIS

HOSPITAL NAME

Animal Clinic of
Queens

- Chronic bilateral rhinosinusitis
- Right-sided chronic otitis externa
- Bilateral submandibular and retropharyngeal lymphadenomegaly
- Post-multiple dental extractions without evidence of oral nasal fistula

REFERRING VET INTERPRETATION OF FINDINGS & FURTHER RECOMMENDATIONS

Dr Thomas The CT findings are consistent with inflammatory upper respiratory tract disease involving both nasal cavities and both frontal sinuses. There is no evidence of destructive changes, and no discrete mass is seen.

INVOICE

23219

The lymphadenomegaly is compatible with reactive changes secondary to chronic inflammation or infection.

DATE

12/13/2025

Dental disease does not currently appear to be contributing to the nasal pathology.

The right-sided otitis externa represents a concurrent but separate inflammatory process with no

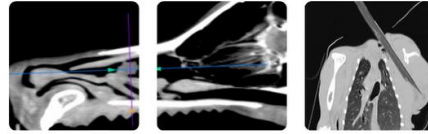

PATIENT evidence of extension into the middle ear.

Mr Magoo Glazier The overall findings support chronic inflammatory or infectious etiology as the cause of the persistent upper respiratory signs such as viral, bacterial, lymphoplasmacytic or allergic. Medical management for chronic rhinitis and sinusitis including consideration of C/S testing is recommended.

SPECIES Otoscopic examination and appropriate treatment of the right-sided otitis externa should be considered as well. Monitor lymph node size and consider FNA of the lymph nodes if lymphadenomegaly progresses.

Feline

BREED

DSH

SEX

MN

AGE

10yr

INTERPRETED BY

Nele Eley (Ondreka),
DVM Dr. med. vet.,
DipECVDI

HOSPITAL NAME

Animal Clinic of
Queens

REFERRING VET

Dr Thomas

INVOICE

23219

DATE

12/13/2025

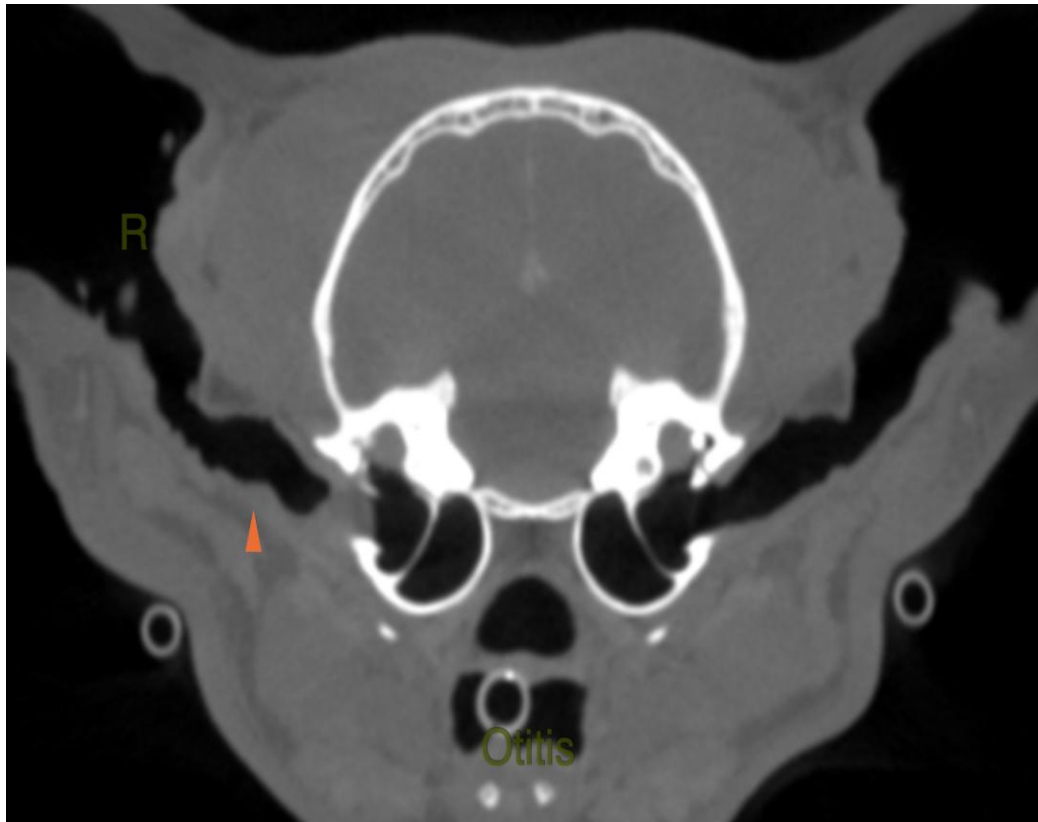



PATIENT

Mr Magoo Glazier

SPECIES

Feline

BREED

DSH

SEX

MN

AGE

10yr

INTERPRETED BY

Nele Eley (Ondreka),
DVM Dr. med. vet.,
DipECVDI

HOSPITAL NAME

Animal Clinic of
Queens

REFERRING VET

Dr Thomas

INVOICE

23219

DATE

12/13/2025

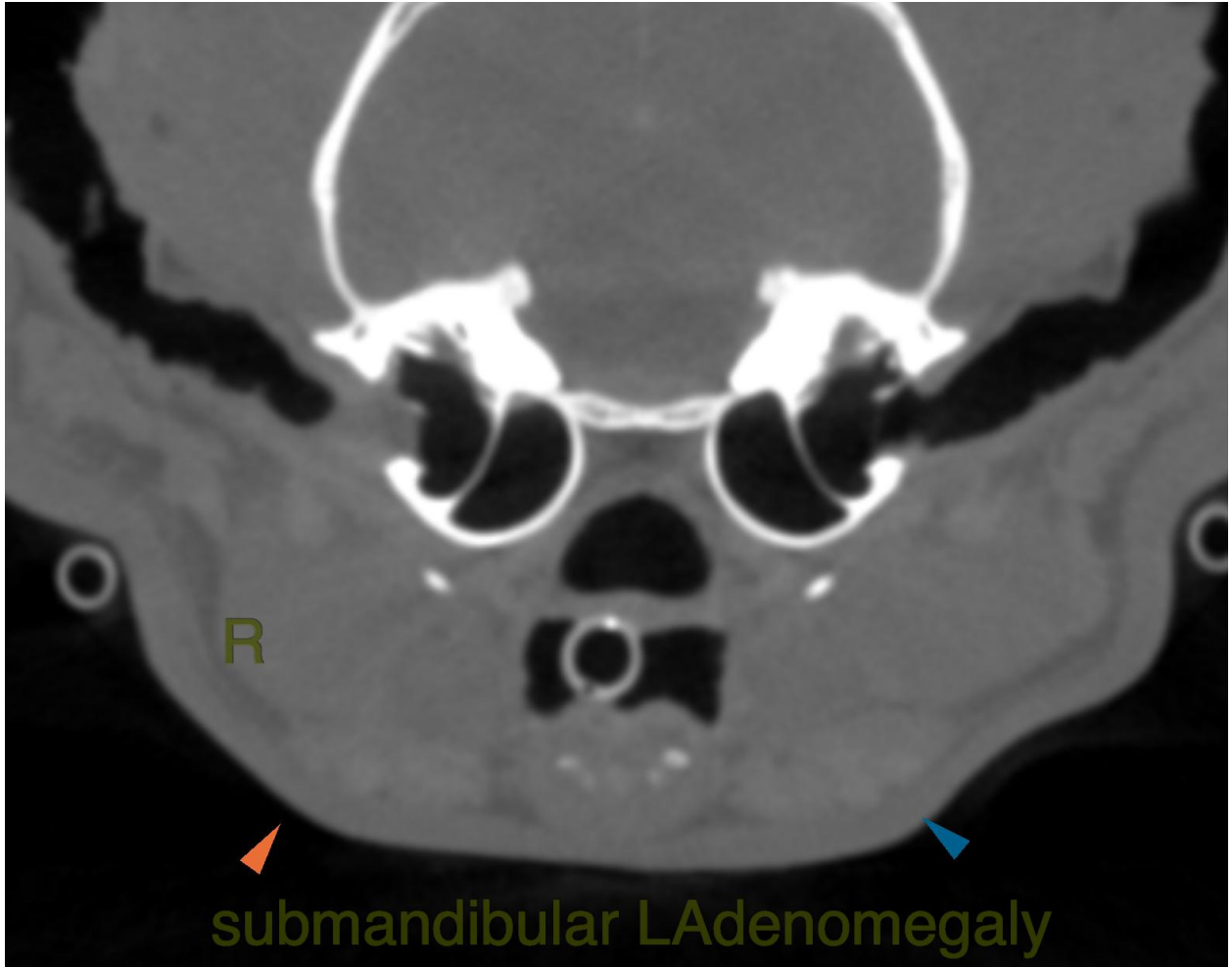

submandibular LAdenomegaly



PATIENT

Mr Magoo Glazier

SPECIES

Feline

BREED

DSH

SEX

MN

AGE

10yr

INTERPRETED BY

Nele Eley (Ondreka),
DVM Dr. med. vet.,
DipECVDI

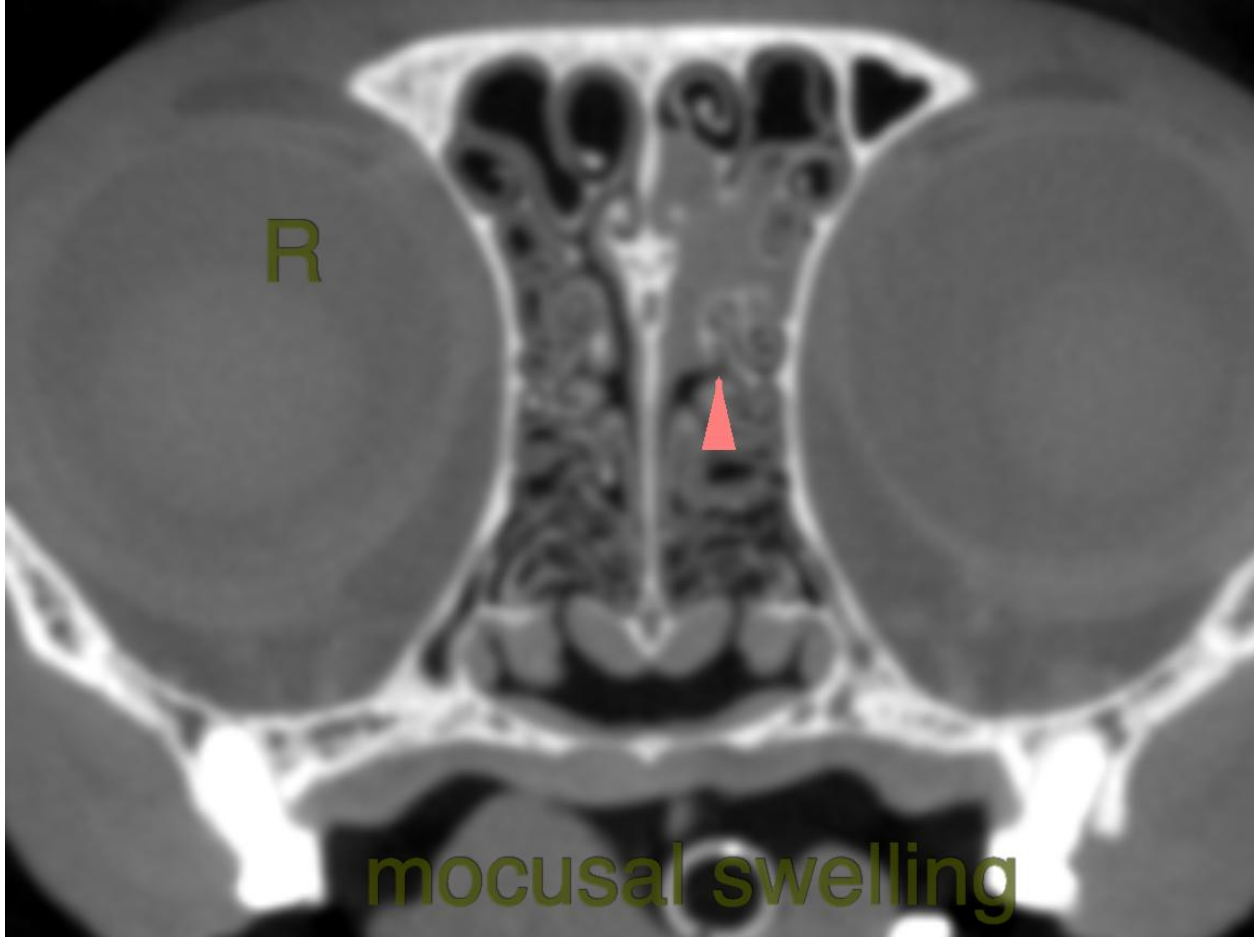

HOSPITAL NAME

Animal Clinic of
Queens

REFERRING VET

Dr Thomas

INVOICE

23219

DATE

12/13/2025



PATIENT

Mr Magoo Glazier

The information and recommendations provided are based on the images presented by the referring veterinarian. No evaluation can be communicated regarding pathology that was not visible in the image/video clips provided.

SPECIES

Feline

Thank you for this referral. If the clinical or image interpretation does not parallel your findings or if I can be of any further assistance please contact me.

BREED

DSH

Nele Eley (Ondreka), DVM, Dr. med. vet., DipECVDI
European Specialist in Veterinary Diagnostic Imaging, Cert. Radiology,
Senior lecturer University of Giessen/Germany, Veterinary Faculty, Department of Radiology.
info@sonopath.com

SEX

MN

AGE

10yr

INTERPRETED BY

Nele Eley (Ondreka),
DVM Dr. med. vet.,
DipECVDI

HOSPITAL NAME

Animal Clinic of
Queens

REFERRING VET

Dr Thomas

INVOICE

23219

DATE

12/13/2025